The Sterling Series

30' Wide Sectional Homes

Proudly made in Canada to Canadian Standards

Wiltshire - ST-3561

30' x 56' • 1,680 sq. ft.

3 Beds | 2 Baths | Retreat
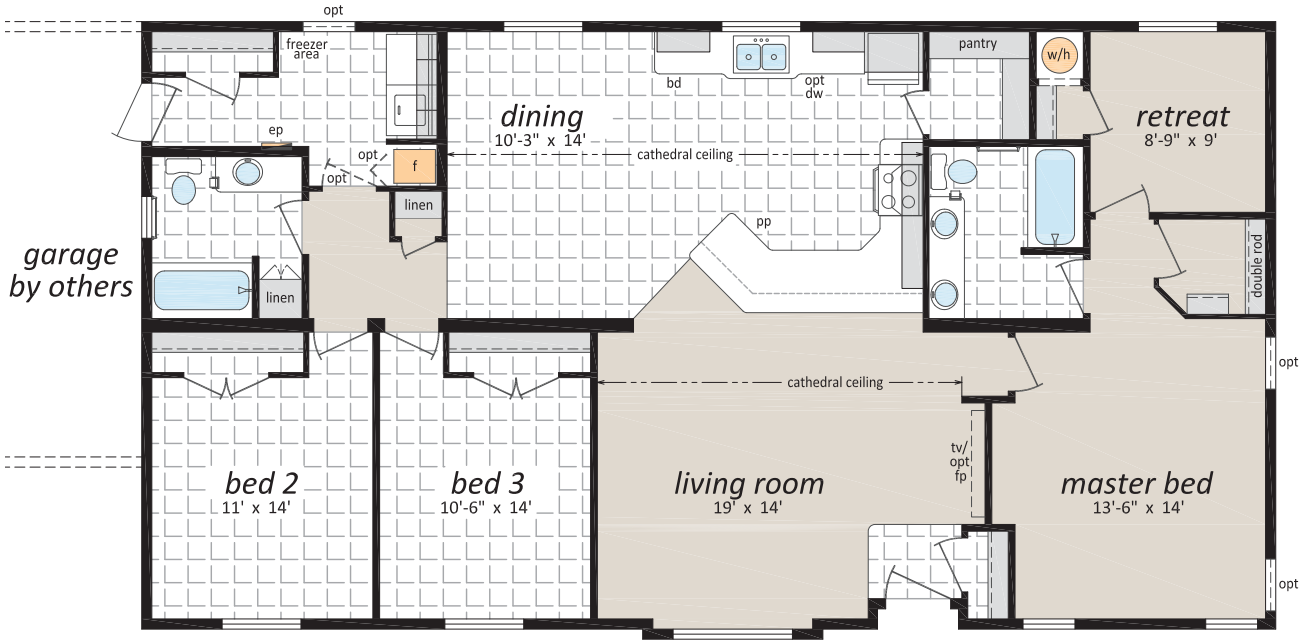
Optional Ensuite